

# Pitt Med Professionalism Accolade

## CONGRATULATIONS!

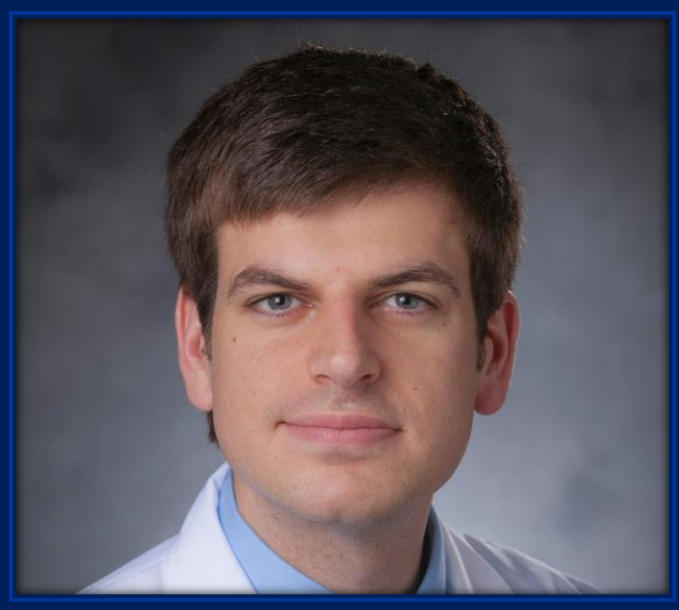

**Christopher Reed, MD**

**Fellow**

**Department of Critical Care Medicine**

Dr. Reed modeled daily to the team not only how to be an excellent clinician, but also how to be patient, friendly, and collaborative with all interdisciplinary team-members and trainees (even on his post-call mornings). Dr. Reed is one of the smartest doctors I've ever worked with, and was committed to teaching medical students while balancing the demands of the ICU - from providing us with specific learning objectives to focus on every morning when planning patient presentations, to walking me through his thought process when evaluating a patient in the room, to doing more formal teaching in the afternoons on topics including the coagulation cascade. Getting to learn from Dr. Reed was one of the best parts of my CCM elective experience!

**--Submitted by a medical student  
Critical Care Medicine Elective, Fall 2023**

[www.ole.pitt.edu/PAIR](http://www.ole.pitt.edu/PAIR)



University of  
**Pittsburgh**

Office of the Learning  
Environment  
School of Medicine